

SHOP CONNECTIONS:
FIELD CONNECTIONS:
HOLES:
PAINT:

APP'D 1-17-67	
FRAMING PLAN- PROJ. # I-95-9 (34)	
PRINT ISSUE	Bancroft & Martin Inc.
	Brewer, Maine
1 SHOP 1-25-67	I 95 OVER RT. 158
5 DIST. 1-25-67	SHERMAN ME.
2 F.A. 1-12-67	CUSTOMER CALLAHAN BROS
DRAWN 1-11-67 D.C.	DESIGNER STATE HIGHWAY COMM.
REVISION	ORDER VERBAL
REVISION	DWG. B66-398-E1

100-121

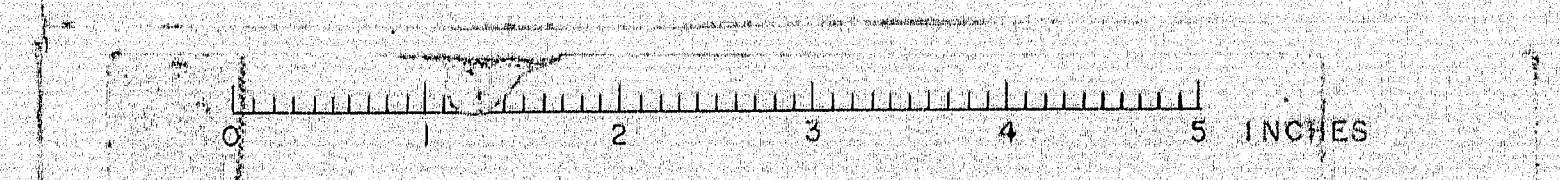
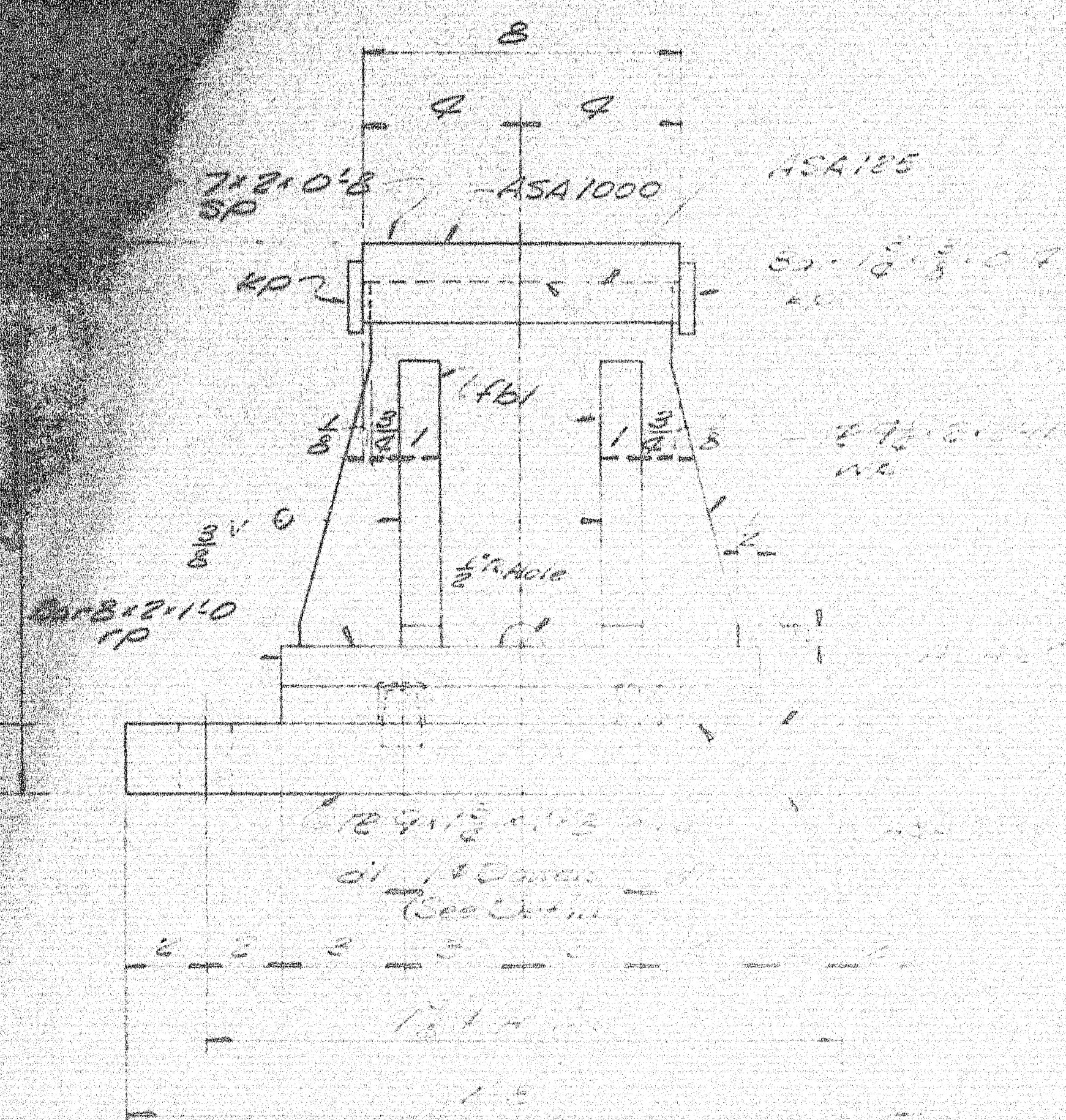

A hand-drawn sketch of a vertical structural member, possibly a column or pier. The drawing includes several labels and dimensions:

- "E-Box Work" at the top.
- A dimension of "7'0"- A section labeled "8\" Thread".
- A note: "Standard Reinforcing 2 1/2\" x 12\" x 20\" with 1/2\" x 6\" bars".
- "Top of Masonry" pointing to a horizontal line.
- "Bar # Pri 3" at the bottom right.

The sketch shows a central vertical shaft with some internal reinforcement details indicated by cross-hatching and lines. There are also some scribbled-out areas and additional markings like "11\" and "12\" on the right side.

Paint Notes
No paint on top of 506 plates: 40"
and 1" down from top on sides, coat
with boiled linseed oil.
No paint on surface with 354/35 finish,
coat with mixture of white lead and tallow.
No paint on flange of 354/35.

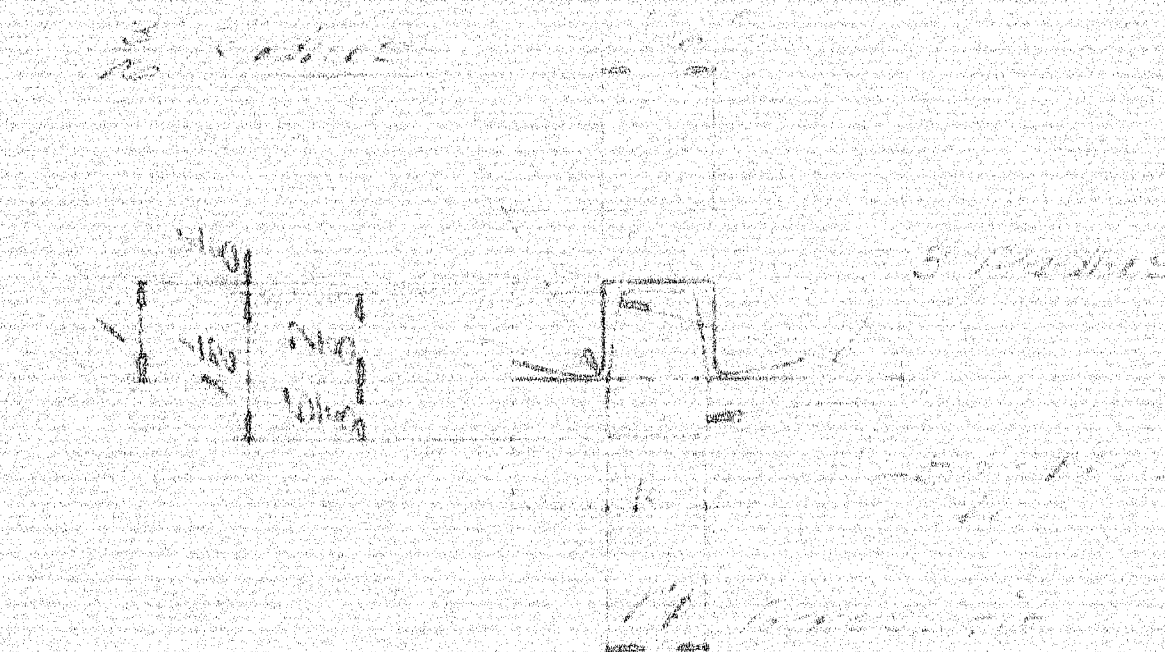

FANCO "SAGT" PAD
 12 - REQ'D.

[illegible]

100-124

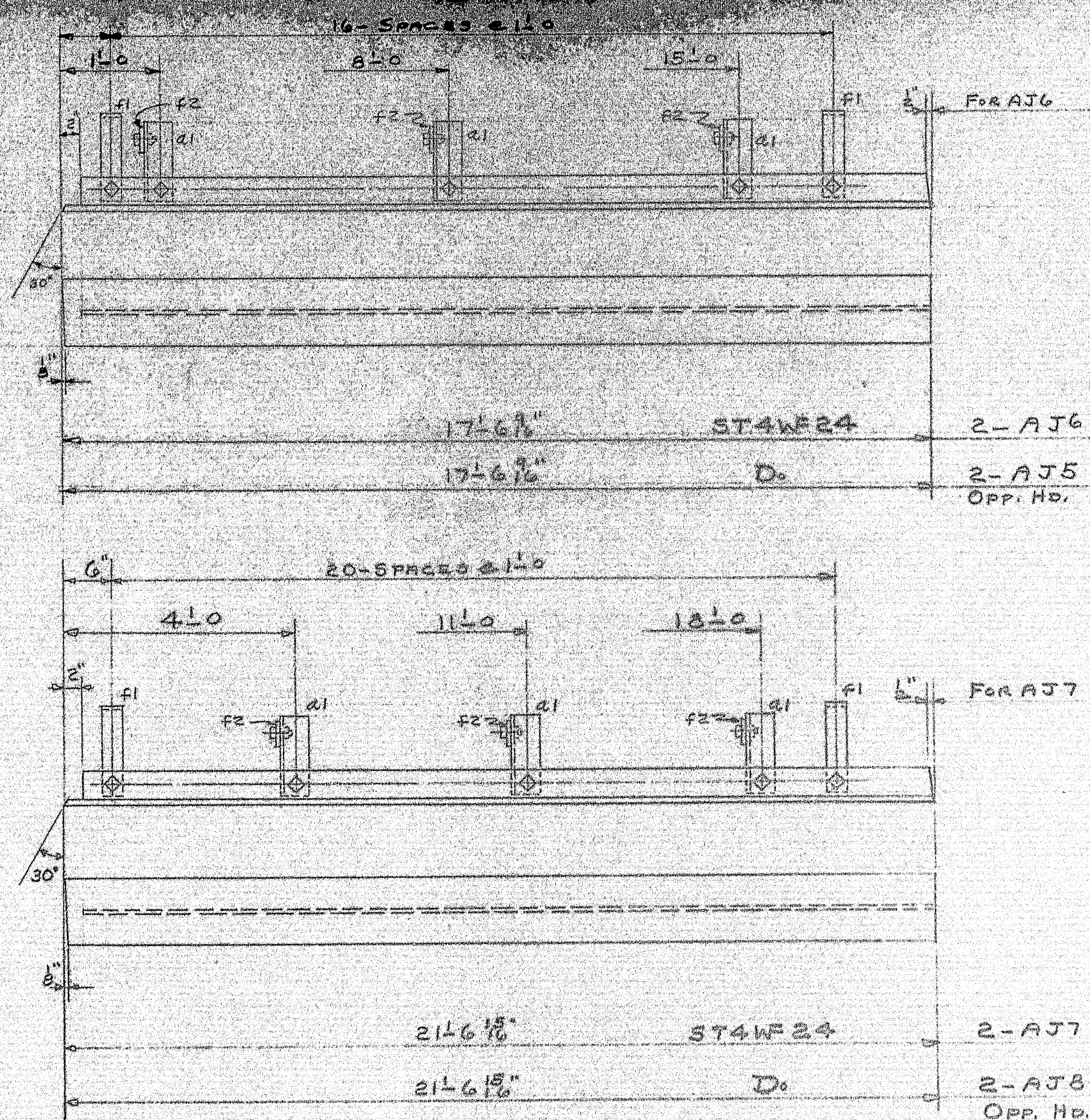

SHOP CONNECTIONS: 7/8" U.S. BOLTS
FIELD CONNECTIONS: WELD
HOLES: 1 5/16" & UNLESS NOTED
PAINT: STATE OF ME. SPEC'S.

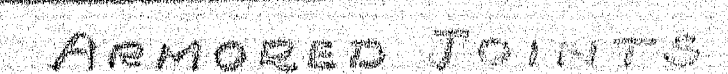

PRINT ISSUE		<i>Burns & Martin Inc.</i> <i>Bravo, Maine</i> 195 OVER RTR. 152 SHERMAN Me. CUSTOMER CALLAHAN BROS. DESIGNER STATE HIGHWAY COMM.	
6 SHOP	1-28-67	ORDER VERBAL DWG. 266-398-35	
5 DIST.	1-25-67		
2 FA.	1-12-67		
DRAWN	1-12-67	DC.	
REVISION			
REVISION			
REVISION			

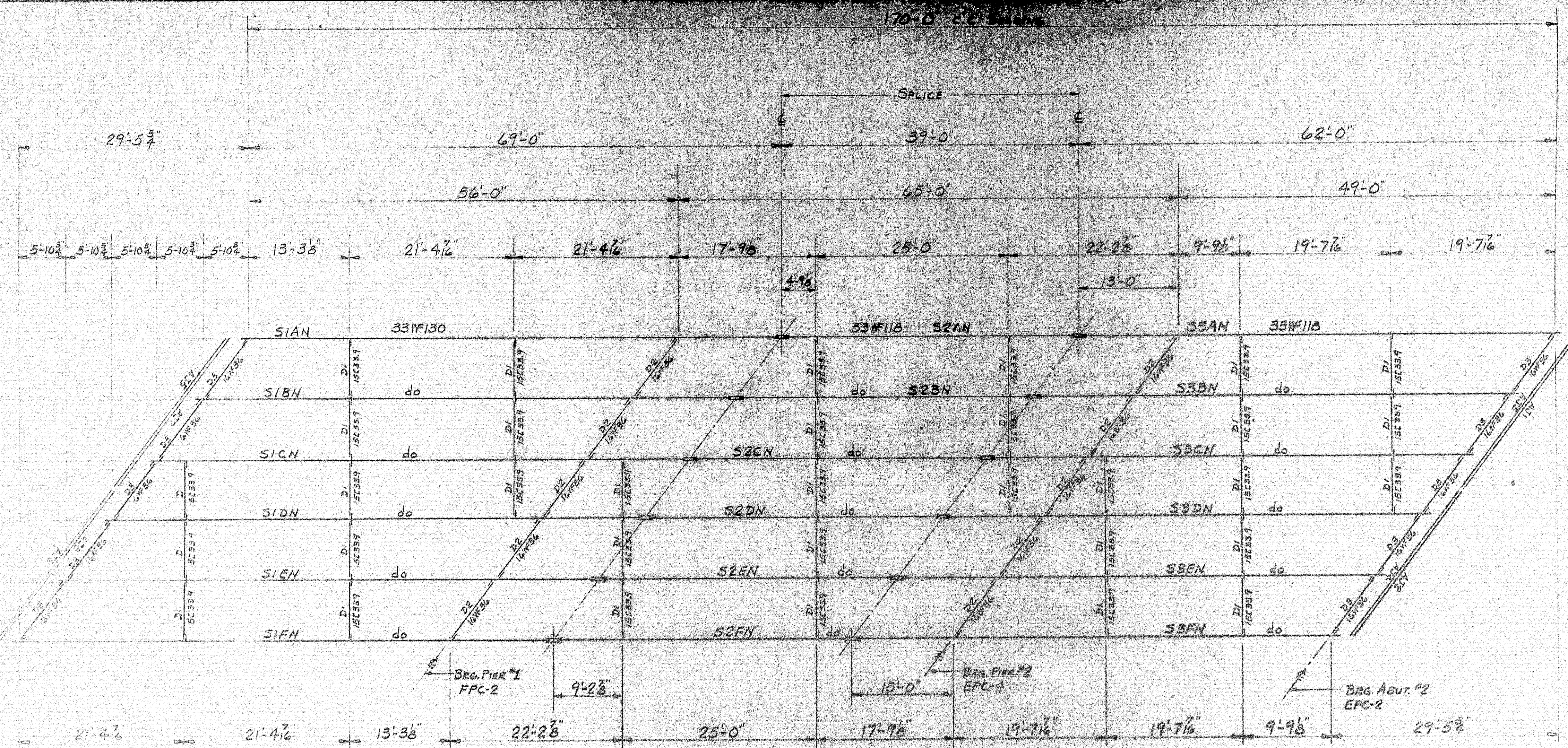

FRAMING PLAN
NORTHBOUND

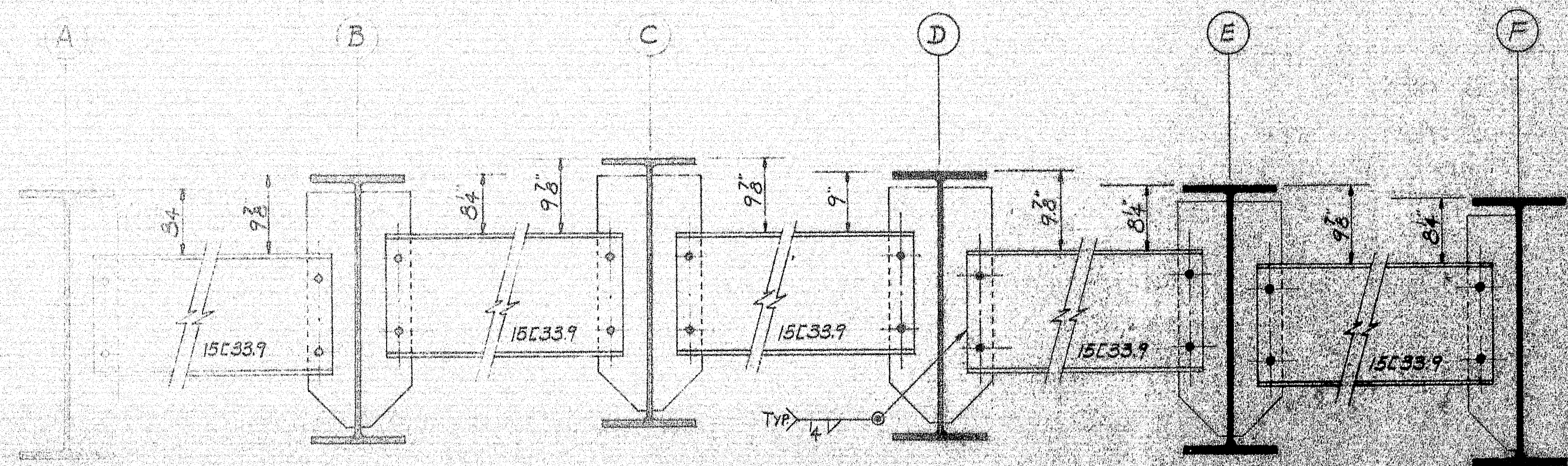

DIAPHRAGM CONNECTION

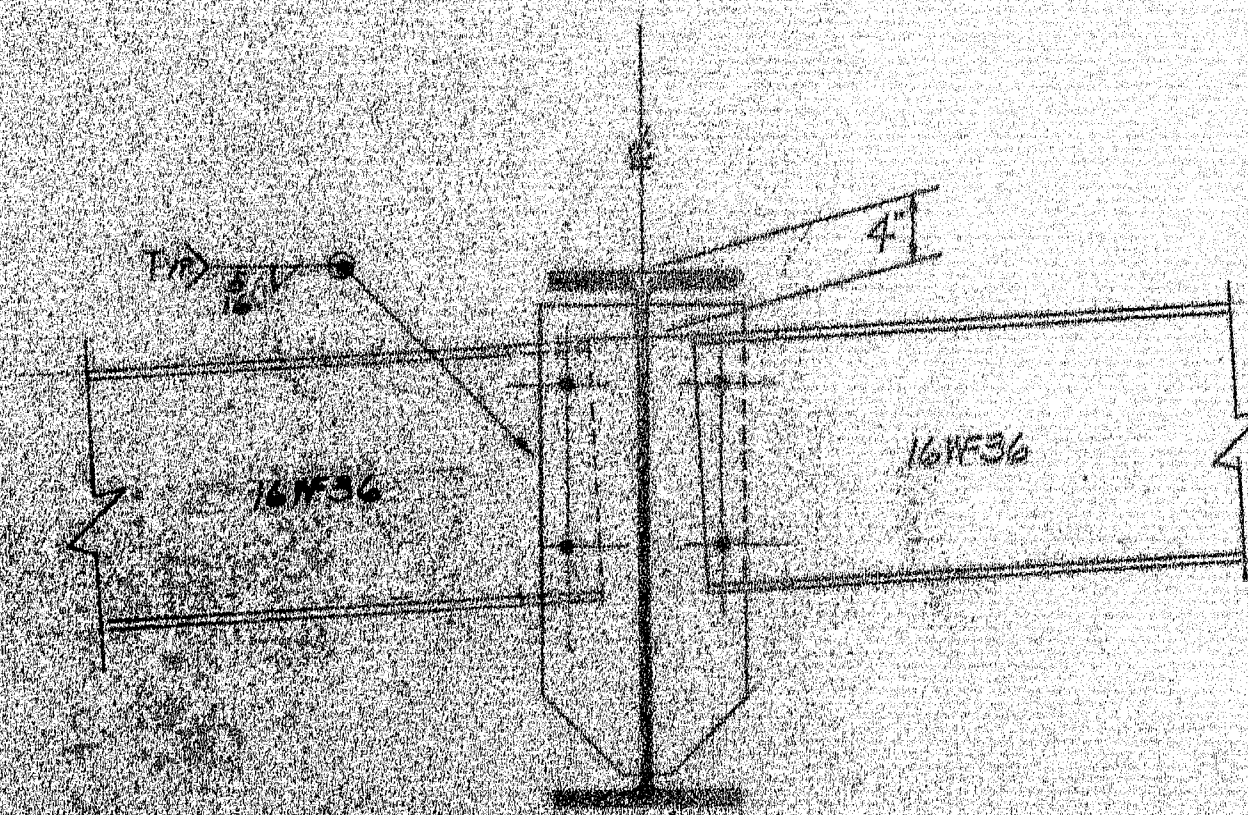

DIAPHRAGM CONNECTION

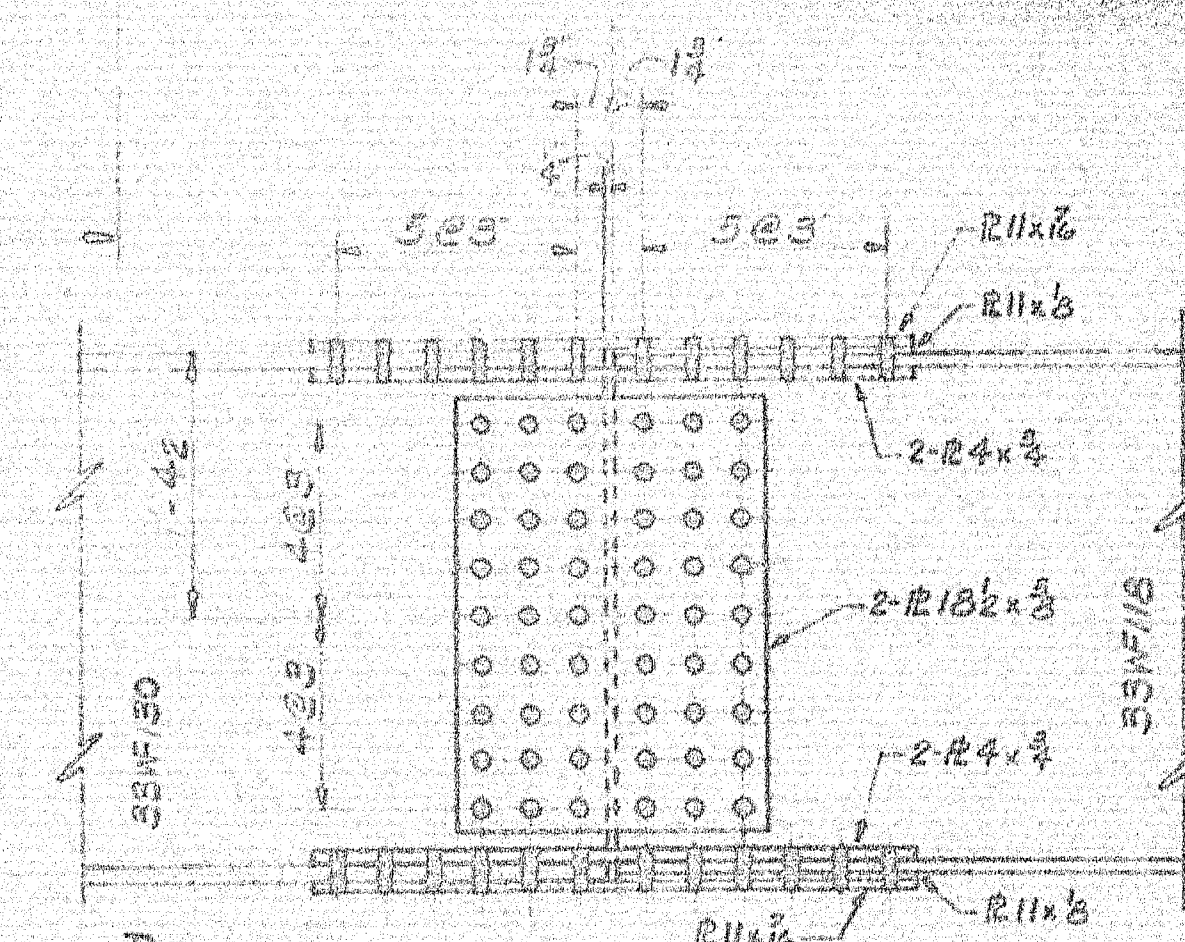

SPLICE DETAIL

SHOP CONNECTIONS: WELD E70 LOW-HYDROGEN
FIELD CONNECTIONS: 3/4 H.S. BOLTS
HOLES: 1/8" UN
PAINT: STATE OF MAINE SPEC'S.

PROJ. NO. I-95-9(94)256

APP. AS NOTED 2-13-67

NORTHBOUND FRAMING PLAN	
PRINT ISSUE	
Benedict & Martin Inc. Bangor, Maine	
I-95 OVER BENEDICTA ROAD SHERMAN, MAINE	
CUSTOMER CALLAHAN BROS. DESIGNER M.S.H.C.	
ORDER VERBAL DWG B66-399-E1	
2 S.H.C.	2-15-67
3 CUST.	2-15-67
2 SHOP	2-15-67
3 F.A.	1-30-67
DRAWN	1-23-67 C.J.M.
REVISION	
REVISION	
REVISION	

100-127

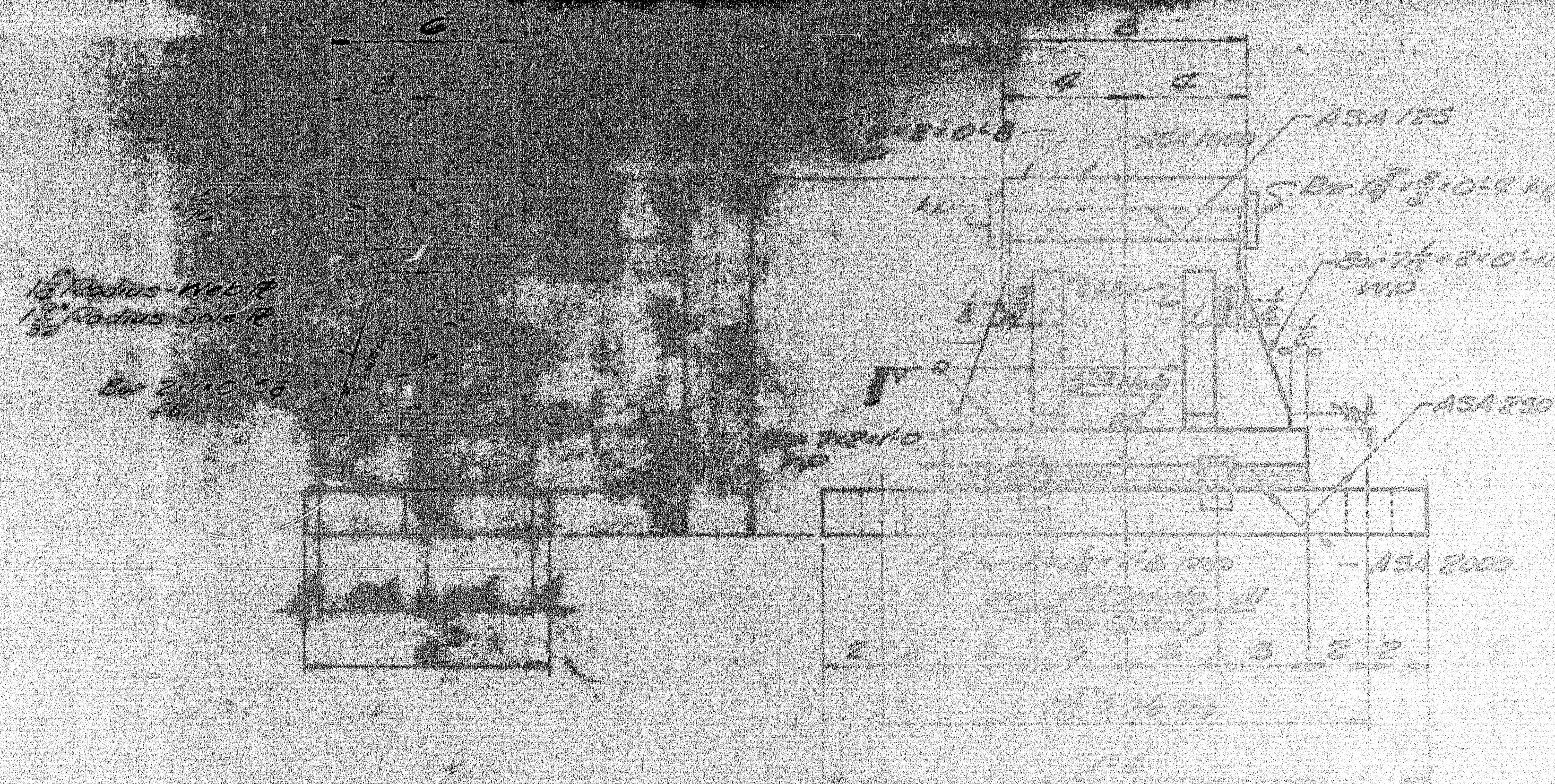

EXPANSION JOINT DETAIL

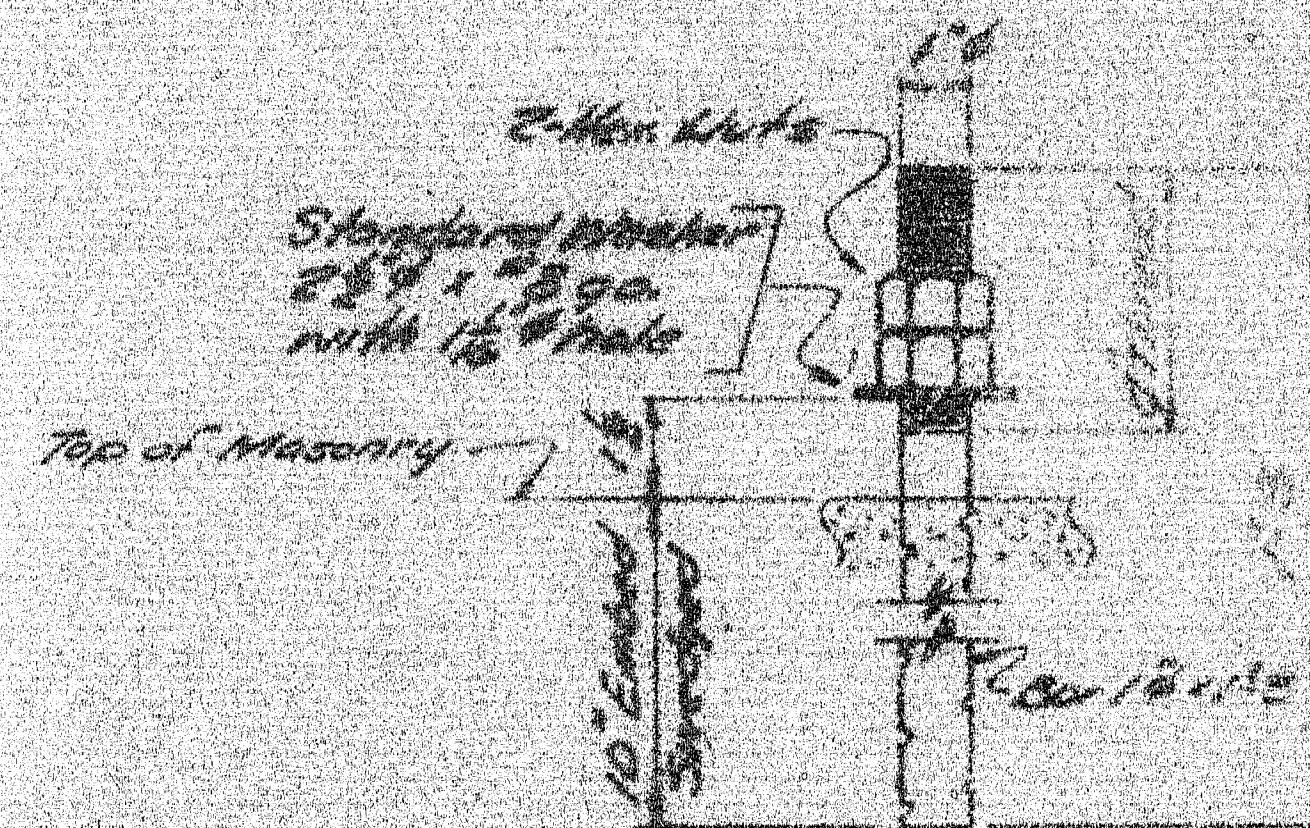

ANCHOR BOLT - ABI 48- REQD

DOVEL DETAIL

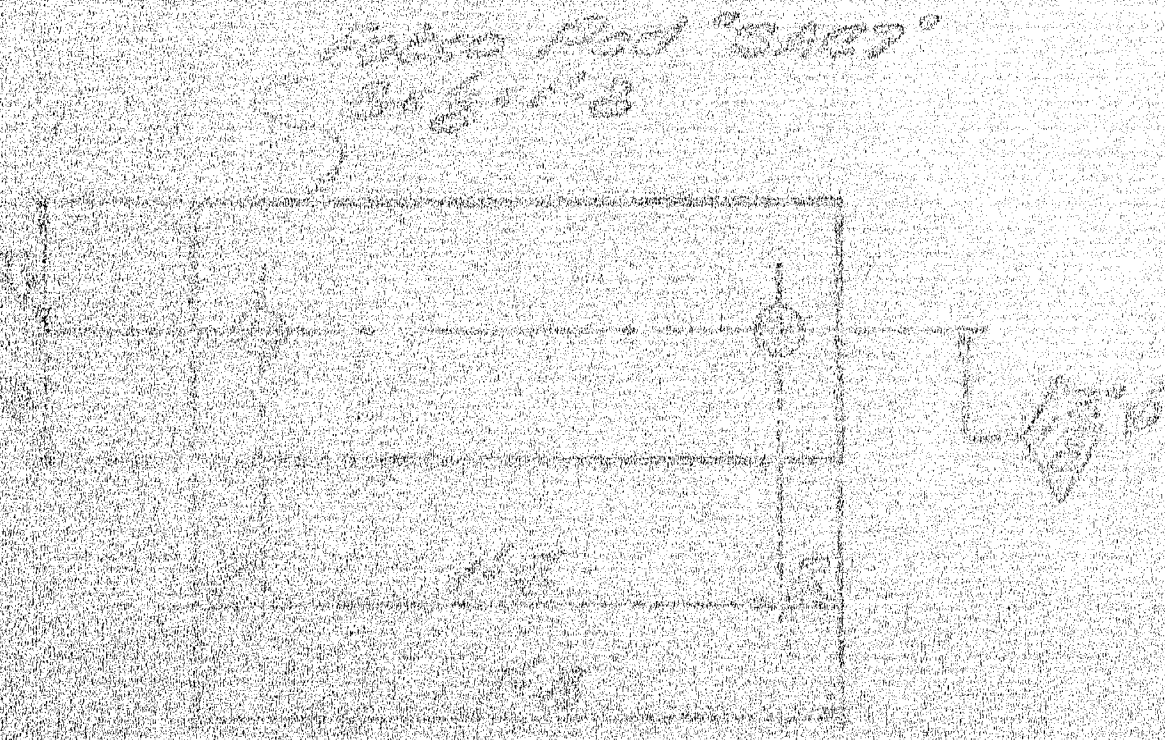

SHIP		BILL OF MATERIAL				DWO NO. 129	
MARK	NO.	MARK	QTY	LENGTH	WT.		
ASA	125						
ASA	850						
ASA	2000						
ABI	48						
DOV	1						
WAS	1						
LEA	10						
...

